

Oboe

EVIDENCE FRONTIERES

Musica per strumenti
Instruments participatifs

SONG 3/CANZONE 3 VEGAS PALACE/PALAZZO VEGAS

Hispanic Vivace Spagnolo

♩ = 120 **2** *f*

9

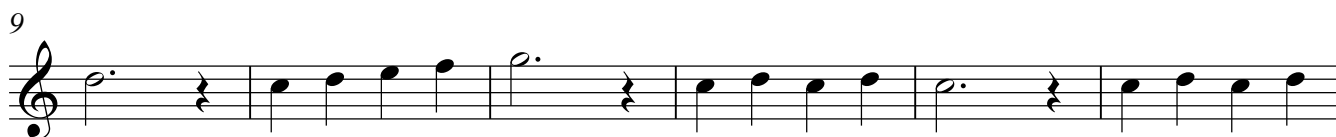

15

20 **13** *f*

38

44

49 **13** **Funky Allegro** ♩ = 120 **7**

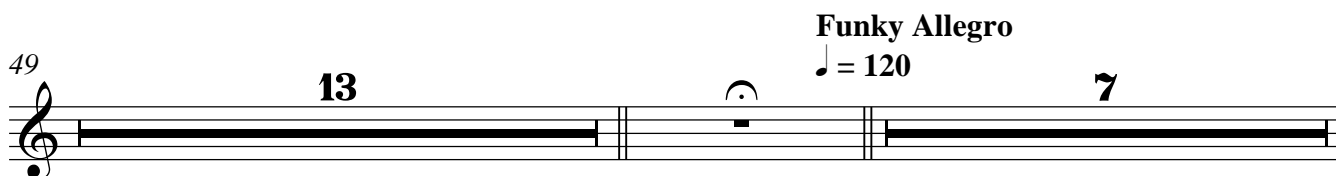

SONG 15/CANZONE 15
TI RICONOSCO QUANDO M'INDOVINI

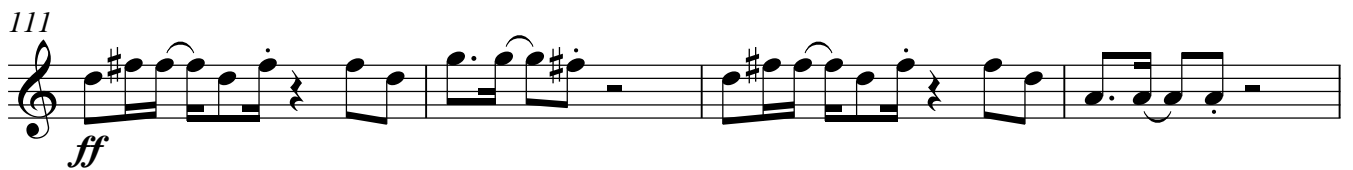
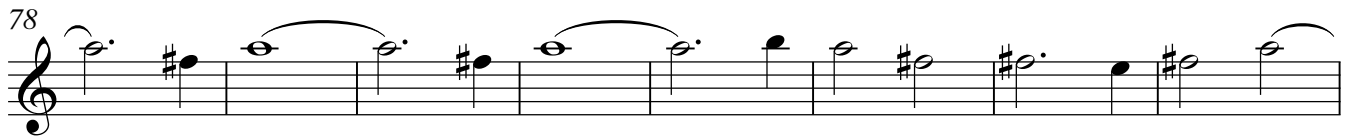
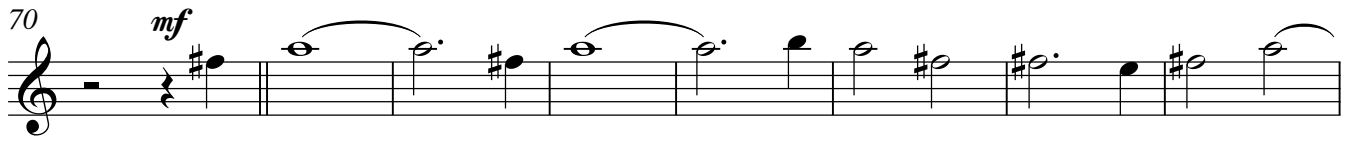

No. 15B - ENCORE/BIS

Allegro Marziale

♩ = 108

120 (Inno/Anthem)

cresc.

Vivace Funambule

♩ = 120

Inno/Anthem

167

*f*

172

178

184

*ff*

188

